

# PLAT OF SURVEY

A parcel of land known as Lot 89 in the Original Town of Edgerton situated in the Northwest Quarter of Section 27, Town 6 North, Range 1 East, Edgerton Village, St Joseph Township, Williams County, Ohio. Located within the North and the East of the First Principal Meridian of the Original Land Subdivisions of Ohio.

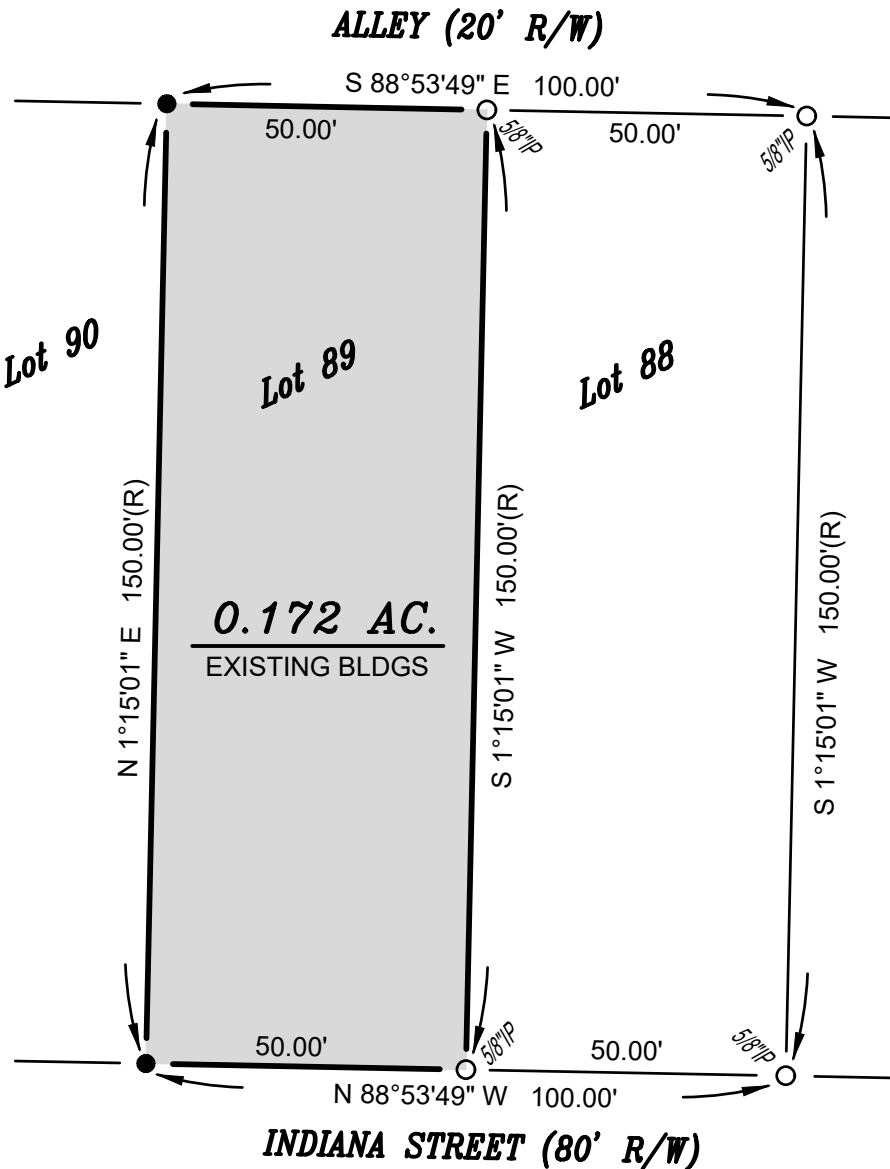
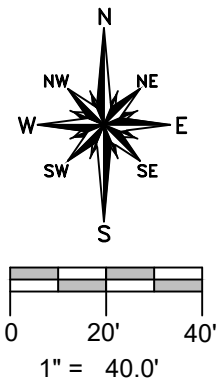

**GENERAL OCCUPATION NOTE:**  
No fences existed along any boundaries of this property. All lines of occupation were lawn.

**SURVEYED FOR:**  
James F & Michelle M Wheeler  
Deed OR 344 PG 5183  
*Parcel: 061-270-13-027.000*

**REFERENCE SURVEYS**  
Volume 4V Page 282  
Volume 5V Page 098  
Volume 6V Page 253  
Volume 9V Page 058

**SURVEY LEGEND**

- Placed 5/8" Rebar w/ Cap
- × Found PK Nail
- Point Established this Survey
- Found Iron Pin or Pipe

I HEREBY CERTIFY THAT I HAVE SURVEYED THE PREMISES SHOWN ON THE PLAT ABOVE. ALL DIMENSIONS ARE SHOWN IN FEET AND DECIMALS THEREOF. SINCE THIS SURVEY DOES NOT INCLUDE A TITLE SEARCH, THERE COULD BE EASEMENTS OR OTHER ENCUMBRANCES UPON THE LAND WHICH ARE NOT SHOWN ON THIS SURVEY PLAT. IF THESE ARE REQUIRED, PLEASE FURNISH THE NECESSARY INFORMATION. THE BEARINGS AND DISTANCES SHOWN ON THE PLAT ABOVE ARE BASED ON STATE PLANE COORDINATES, SPC83, ZONE-OHIO NORTH. THIS SURVEY HAS BEEN RECORDED IN VOL. 10V, PAGE 228 OF THE WILLIAMS COUNTY SURVEY RECORDS.

*Brian M. Wieland*  
BRIAN M. WIELAND - REGISTERED SURVEYOR NO. 8286

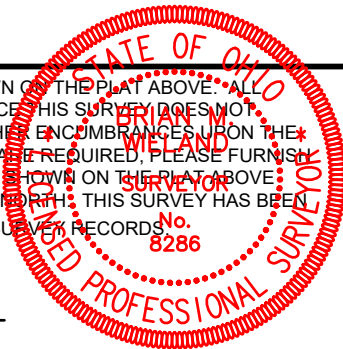

**DATE: 11-10-2023** **JOB: 23-114**

**WIELAND SURVEYING & ENGINEERING, LLC**  
14067 COUNTY ROAD 20  
WEST UNITY, OH 43570  
419-553-0112 VOICE  
[brian@wielandsurveying.com](mailto:brian@wielandsurveying.com)